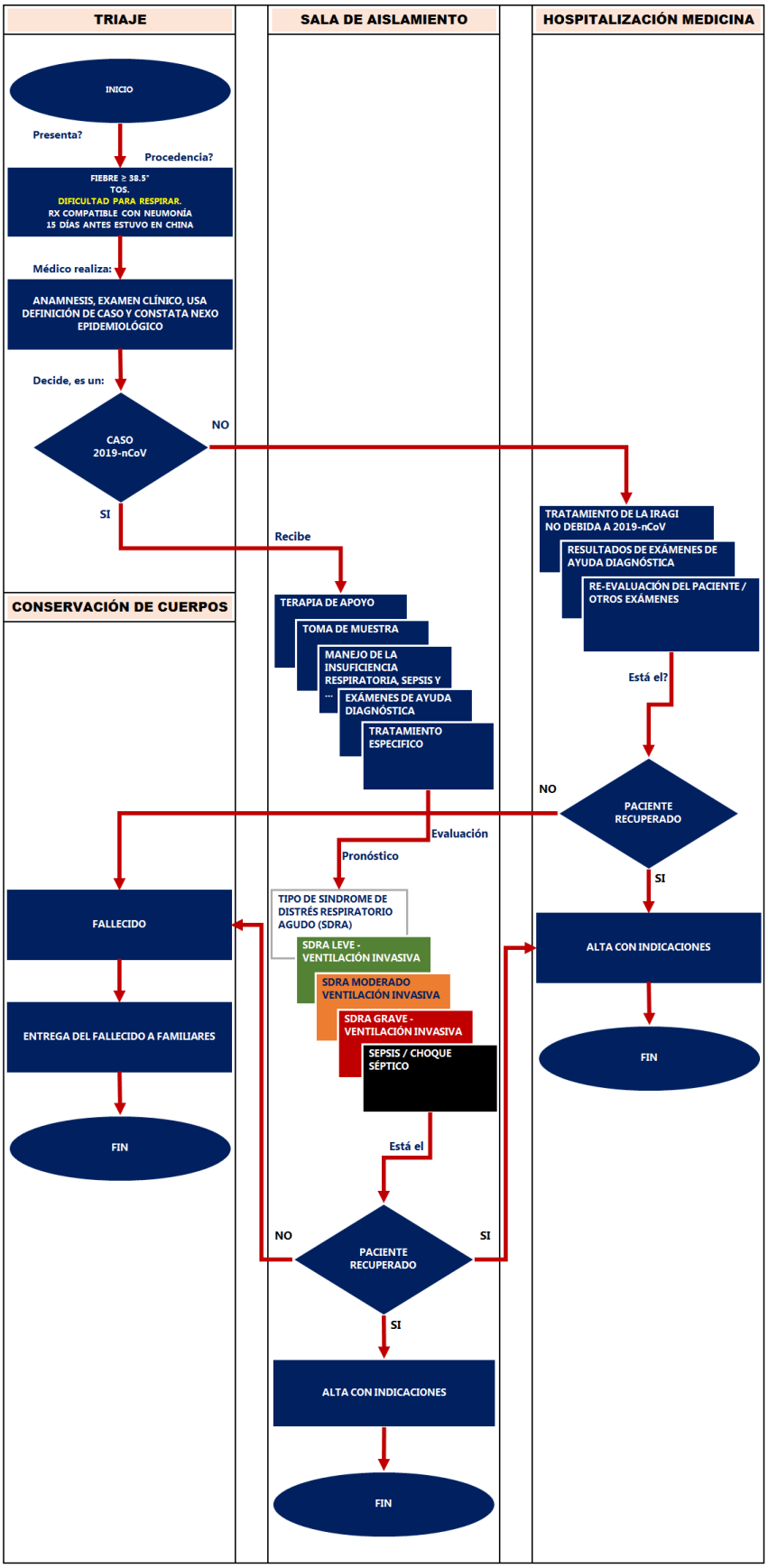FLUXOGRAMA DE ATENCIÓN DE PACIENTES CON CORONAVIRUS 2019-nCoV